arranged for left hand

Pavane d'Espagne
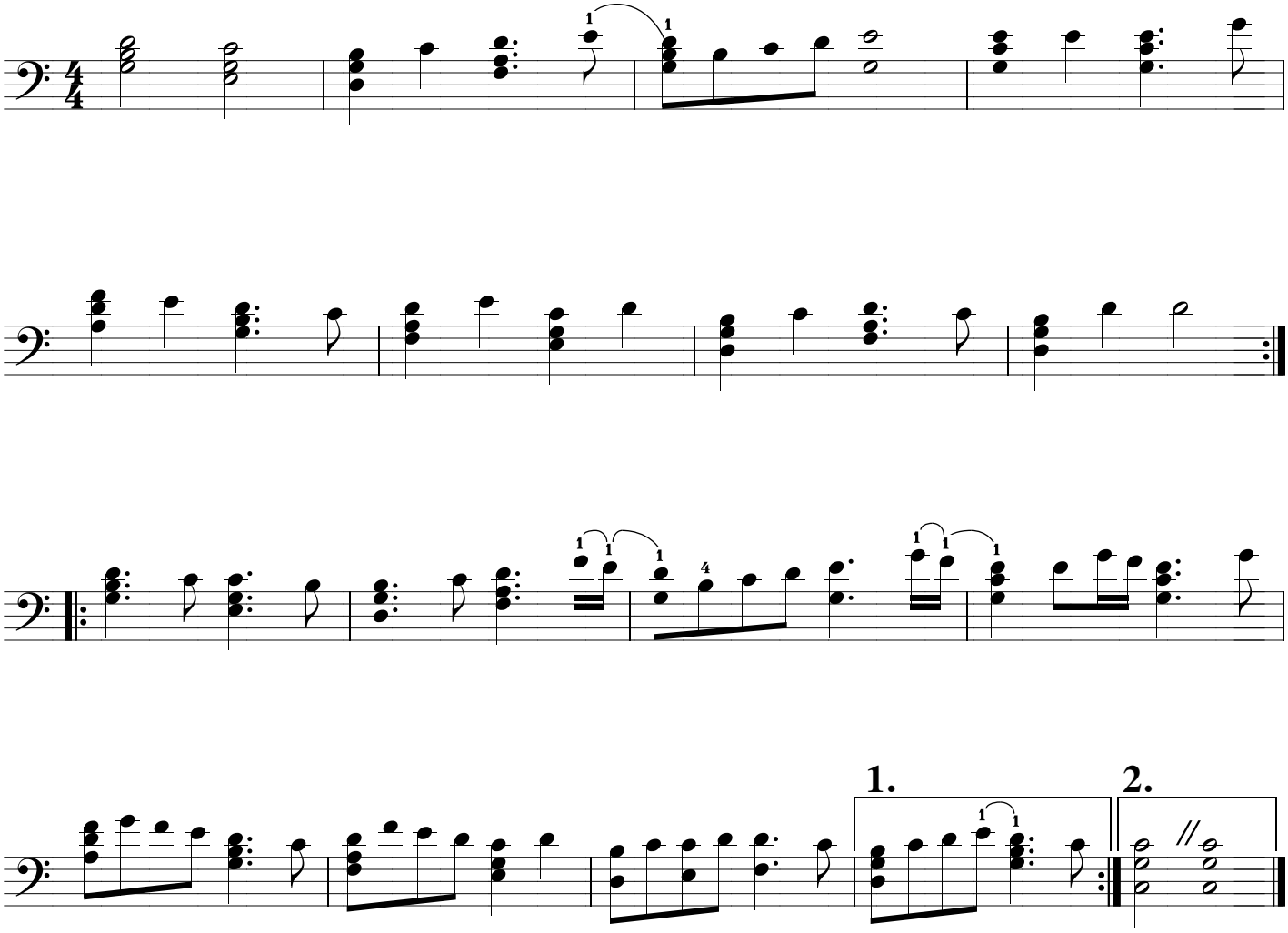
T. Arbeau, from Orchesographie, 1588